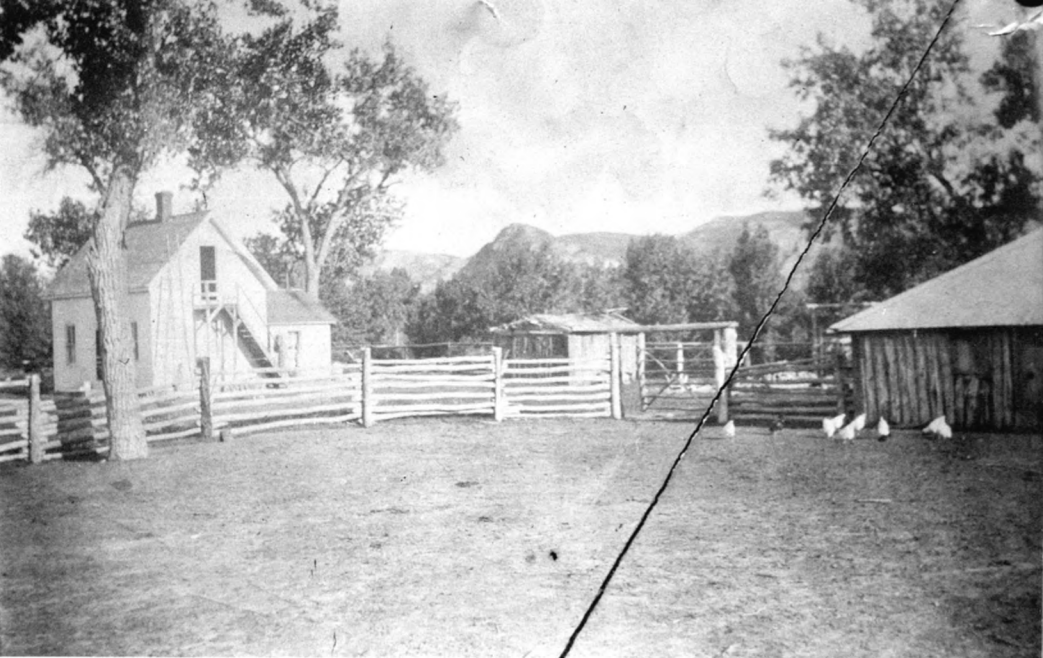

VALLEY